

How to store/ restore the PDU's settings for mass configuration?

You can use PDU Fidelity to approach this

1. Export system profile
 - 1-1. Select the PDU that you want to download the configuration
 - 1-2. Click the Backup icon function

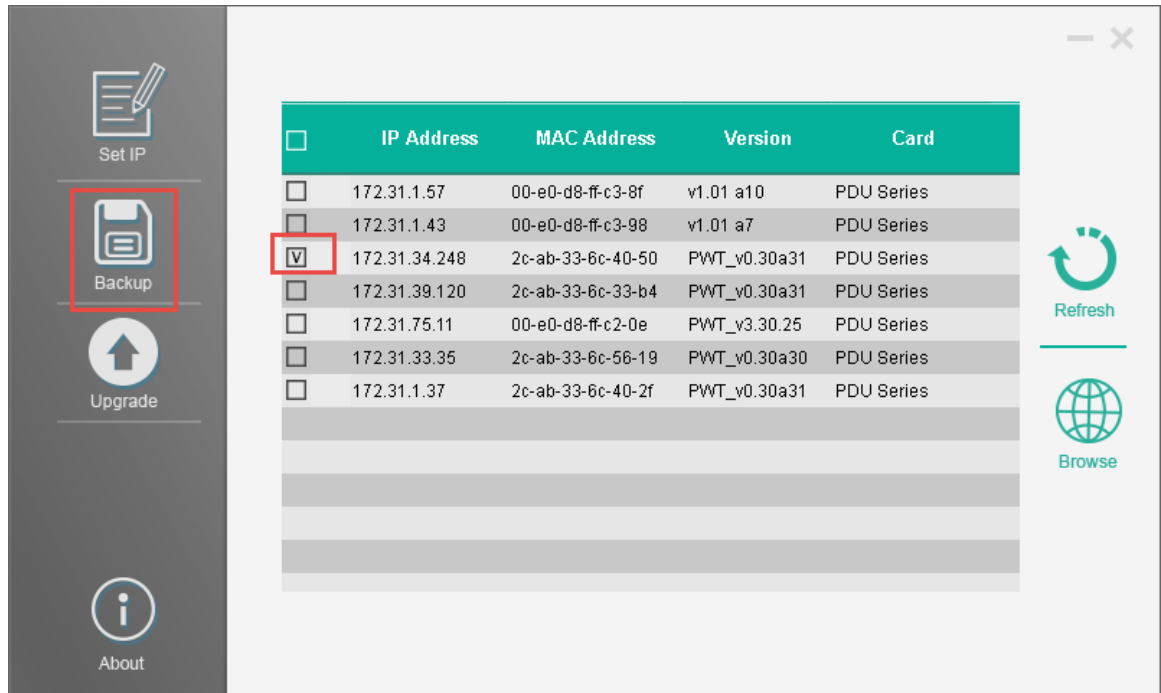

- 1-3. Input the user name and password for this PDU

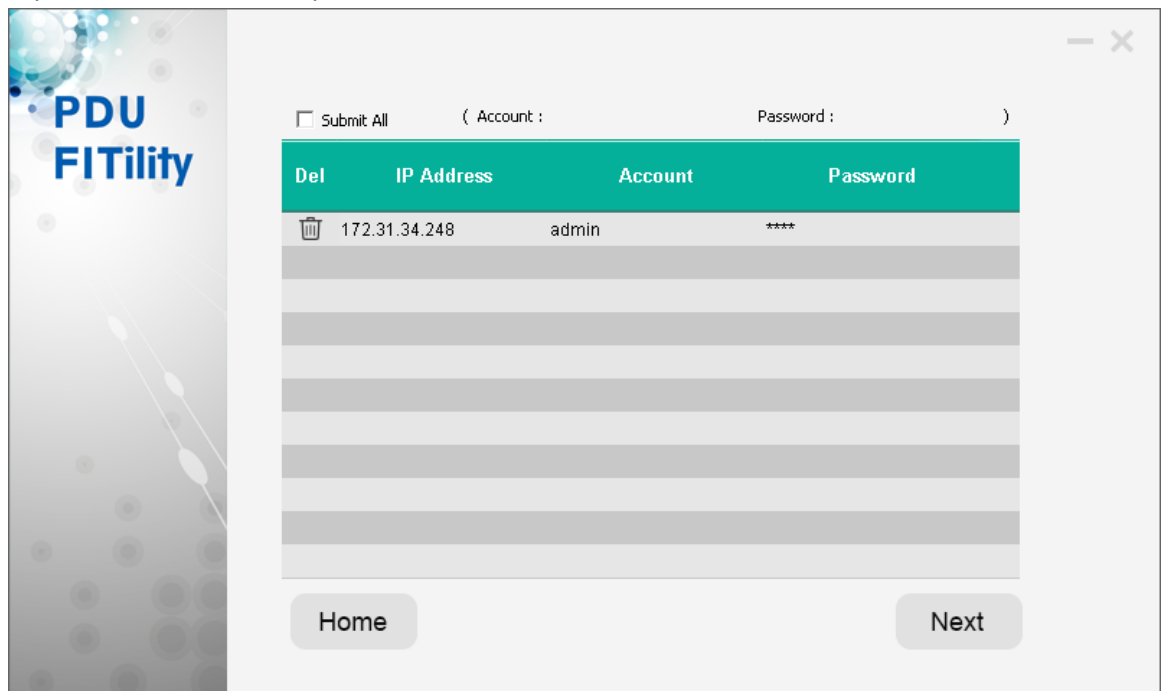

1-4. Click Export button

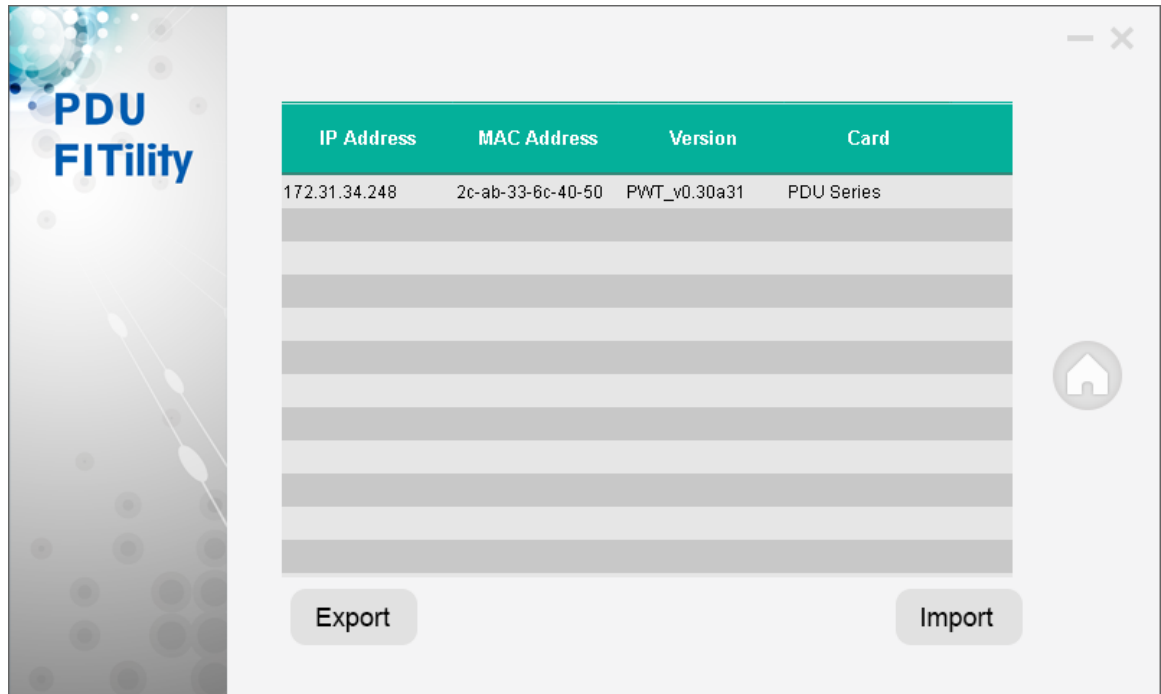

1-5. Input the path and file name for this profile and click Next button

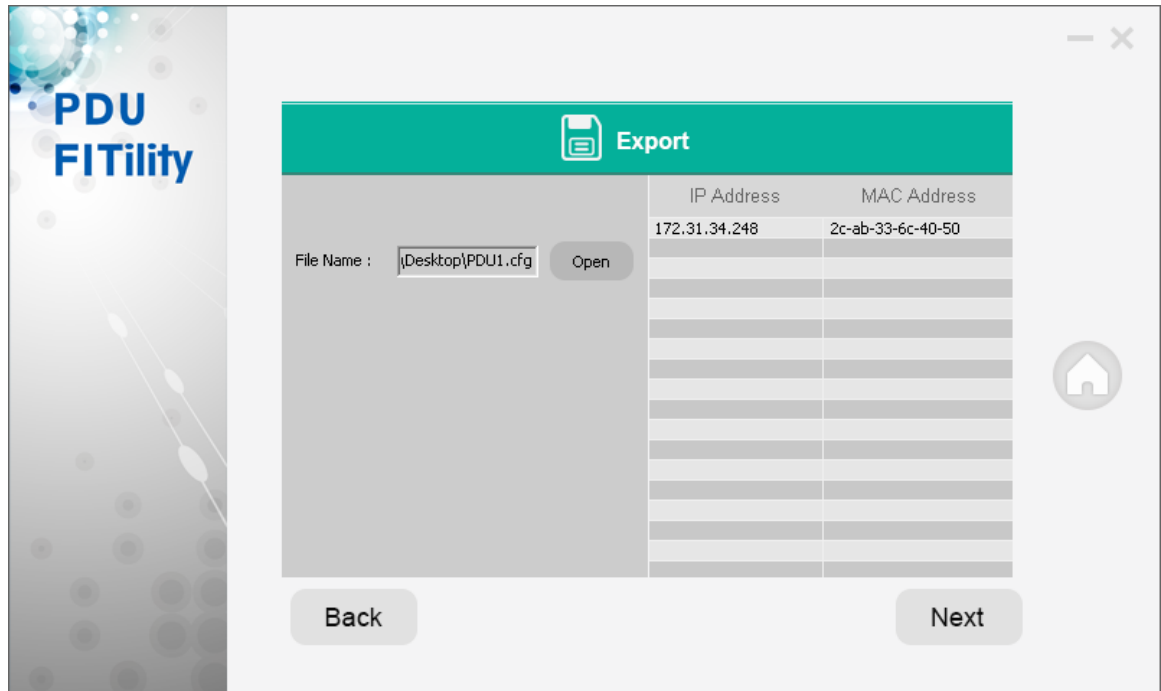

1-6. Click Continue to go head the export process

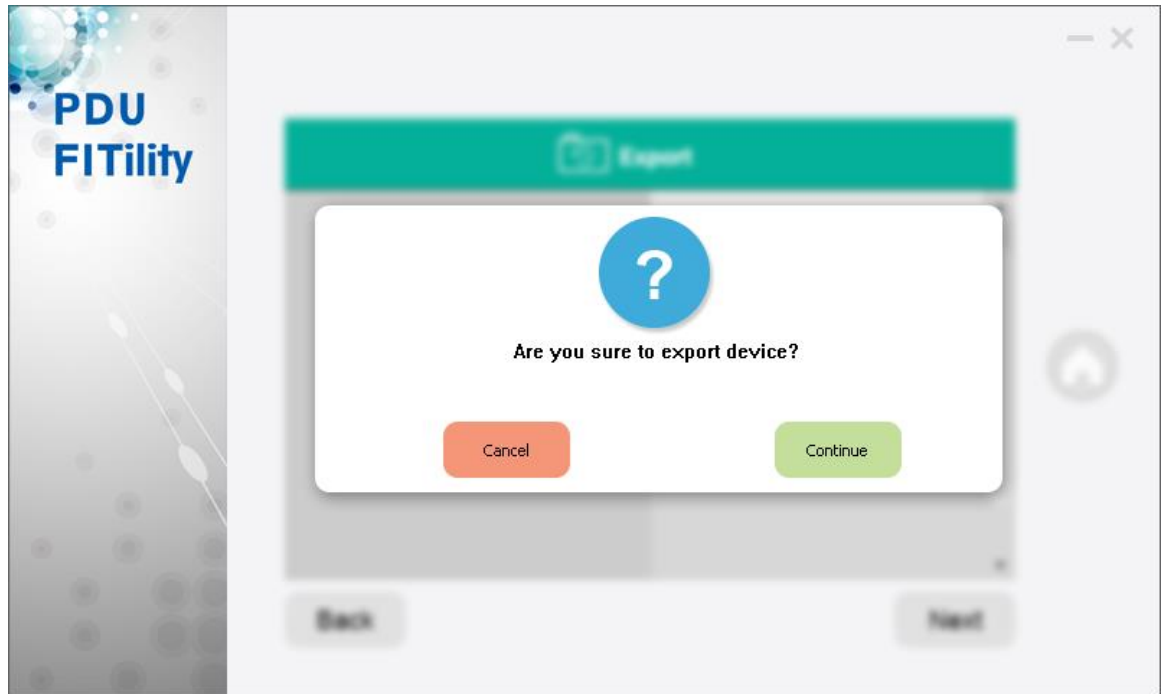

1-7. Export successfully

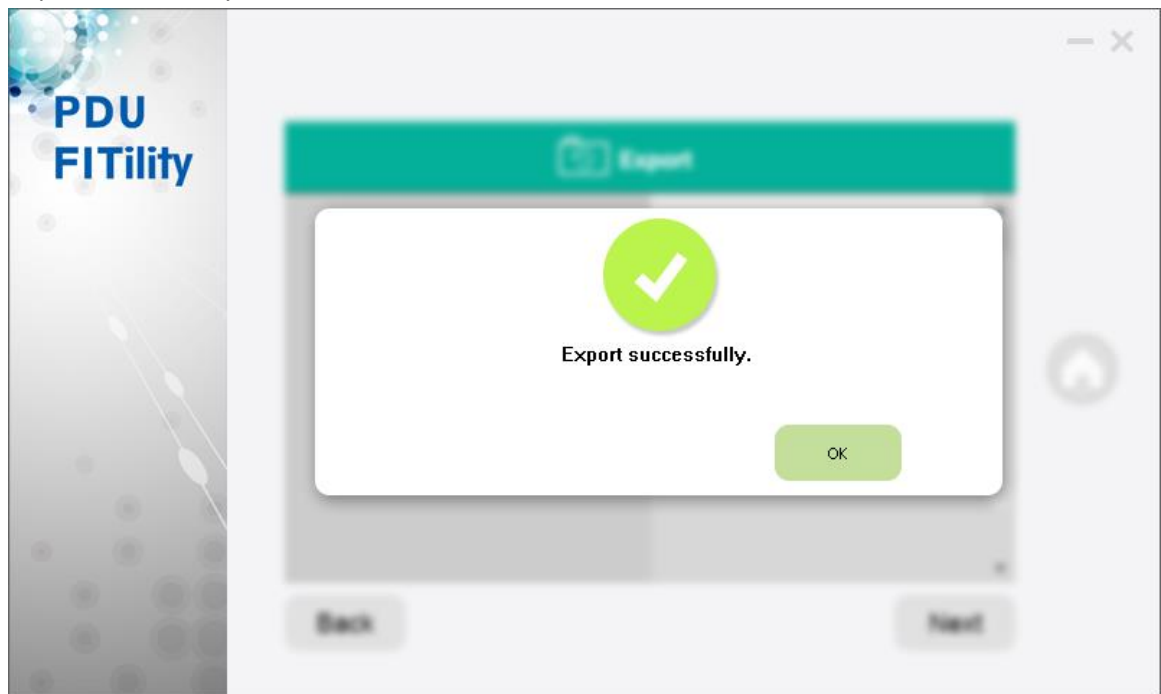

2. Import system profile to other PDUs

2-1. Select the PDUs that you want to import the profile, then click the Backup function

The screenshot shows the PDU FITility interface. On the left sidebar, there are four buttons: 'Set IP', 'Backup' (highlighted with a red box), 'Upgrade', and 'About'. The main area displays a table of PDUs with columns for 'IP Address', 'MAC Address', 'Version', and 'Card'. Three rows are selected with checkboxes marked with a 'V' (also highlighted with a red box). On the right side, there are 'Refresh' and 'Browse' buttons.

<input type="checkbox"/>	IP Address	MAC Address	Version	Card
<input type="checkbox"/>	172.31.1.57	00-e0-d8-ff-c3-8f	v1.01 a10	PDU Series
<input type="checkbox"/>	172.31.1.43	00-e0-d8-ff-c3-98	v1.01 a7	PDU Series
<input type="checkbox"/>	172.31.34.248	2c-ab-33-6c-40-50	PWT_v0.30a31	PDU Series
<input checked="" type="checkbox"/>	172.31.39.120	2c-ab-33-6c-33-b4	PWT_v0.30a31	PDU Series
<input type="checkbox"/>	172.31.75.11	00-e0-d8-ff-c2-0e	PWT_v3.30.25	PDU Series
<input checked="" type="checkbox"/>	172.31.33.35	2c-ab-33-6c-56-19	PWT_v0.30a30	PDU Series
<input checked="" type="checkbox"/>	172.31.1.37	2c-ab-33-6c-40-2f	PWT_v0.30a31	PDU Series

2-2. Input their user name and password then click Next

The screenshot shows the PDU FITility interface with a login form. The 'Account' field is filled with 'admin' and the 'Password' field is filled with '*****'. There is a 'Submit All' checkbox checked. Below the form is a table with columns for 'Del', 'IP Address', 'Account', and 'Password'. The table contains three rows of data. At the bottom, there are 'Home' and 'Next' buttons. The 'Next' button is highlighted.

Del	IP Address	Account	Password
	172.31.39.120	admin	****
	172.31.33.35	admin	****
	172.31.1.37	admin	****

2-3. Click Import

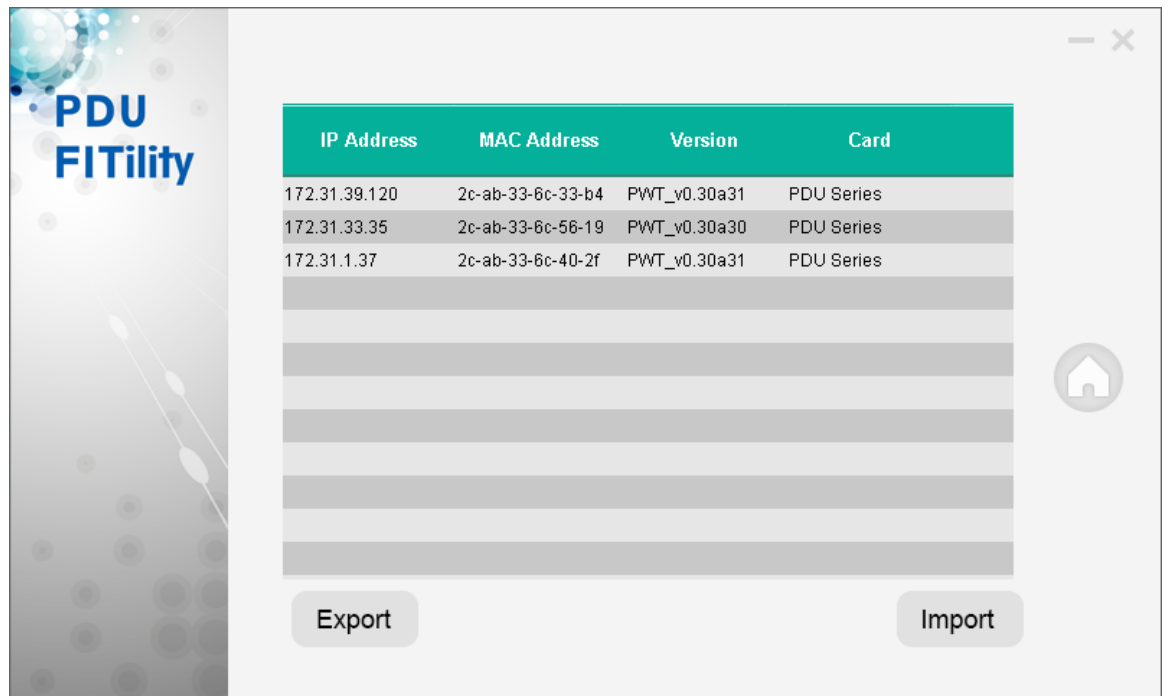

2-4. Select the profile you backup earlier then click Next

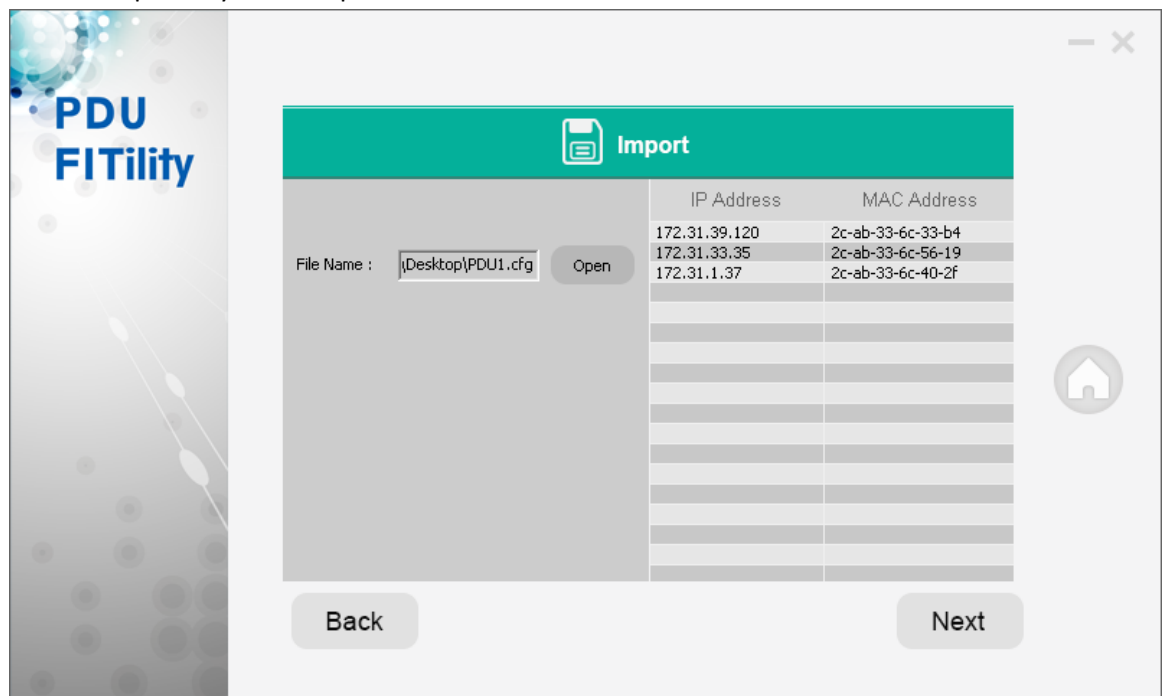

2-5. Click Continue

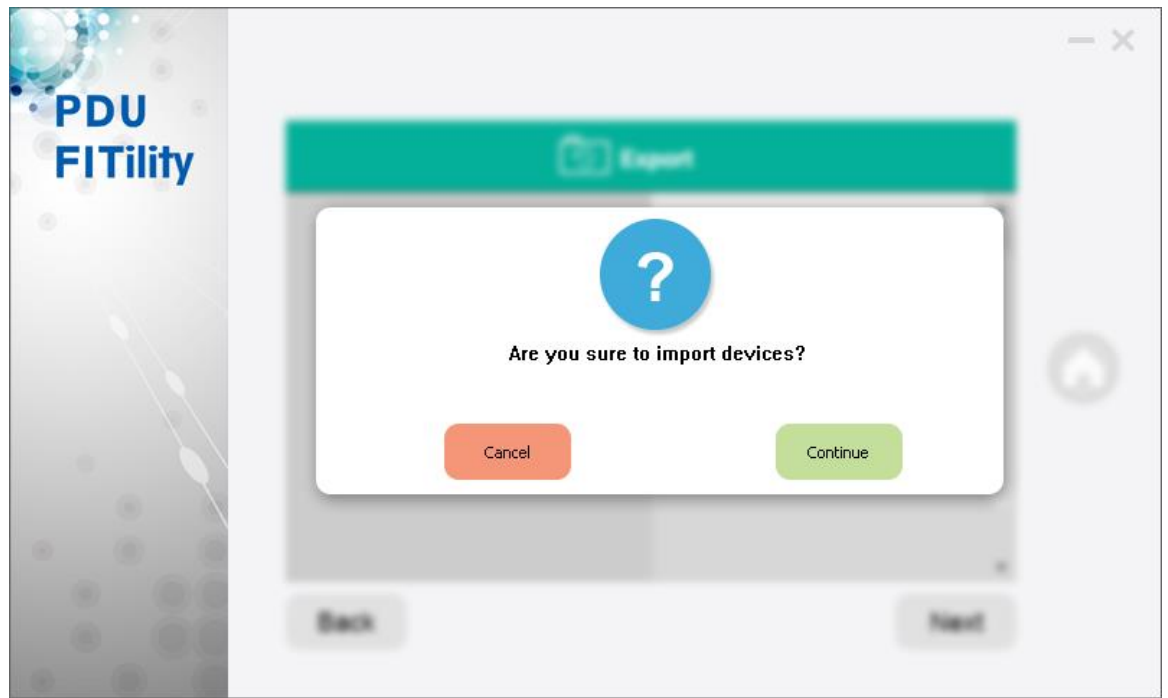

2-6.Done